

RECORD OF SURVEY
A PORTION OF THE EAST 1/2 OF SECTION 5,
TOWNSHIP 18 NORTH, RANGE 17 EAST, W.M.
KITITAS COUNTY, STATE OF WASHINGTON

LINE	BEARING	DISTANCE
L1	S73°22'56"E	49.29
L2	N80°34'43"W	303.88
L3	S85°24'05"E	78.82
L4	S78°00'11"E	108.95
L5	S82°28'05"E	88.76
L6	S85°53'34"E	270.51
L7	N88°24'07"E	85.10
L8	N85°31'56"E	96.92
L9	N83°21'41"W	119.13
L10	S88°48'38"E	70.23
L11	S72°10'48"E	28.56
L12	N34°37'13"W	144.15
L13	S80°44'00"E	53.70
L14	S42°23'00"W	111.74
L15	S25°18'47"W	64.00
L16	S88°34'12"W	63.91
L17	S88°23'59"W	89.30
L18	N75°12'17"W	88.97
L19	N87°13'21"W	109.40
L20	N78°04'32"W	54.43
L21	N78°04'32"W	104.27
L22	S85°17'23"E	200.03
L23	S47°49'22"E	64.06
L24	S88°25'48"E	106.74
L25	S83°58'08"E	180.69
L26	S28°01'47"E	67.61
L27	S82°52'32"E	100.41
L28	S87°54'36"E	289.40
L29	S88°33'36"E	241.89
L30	S87°48'40"E	83.53
L31	N84°27'08"W	228.33
L32	N13°07'00"W	18.36
L33	H33°13'42"E	49.52
L34	S24°11'31"W	155.29
L35	S85°28'21"E	33.37
L36	S80°20'30"E	119.51
L37	N87°22'28"E	167.89
L38	N80°48'10"E	134.30
L39	N87°03'38"E	61.29
L40	S01°05'44"W	29.82
L41	N01°38'28"E	112.50
L42	S70°56'17"E	118.18
L43	H18°04'43"E	25.00
L44	S70°56'17"E	48.28

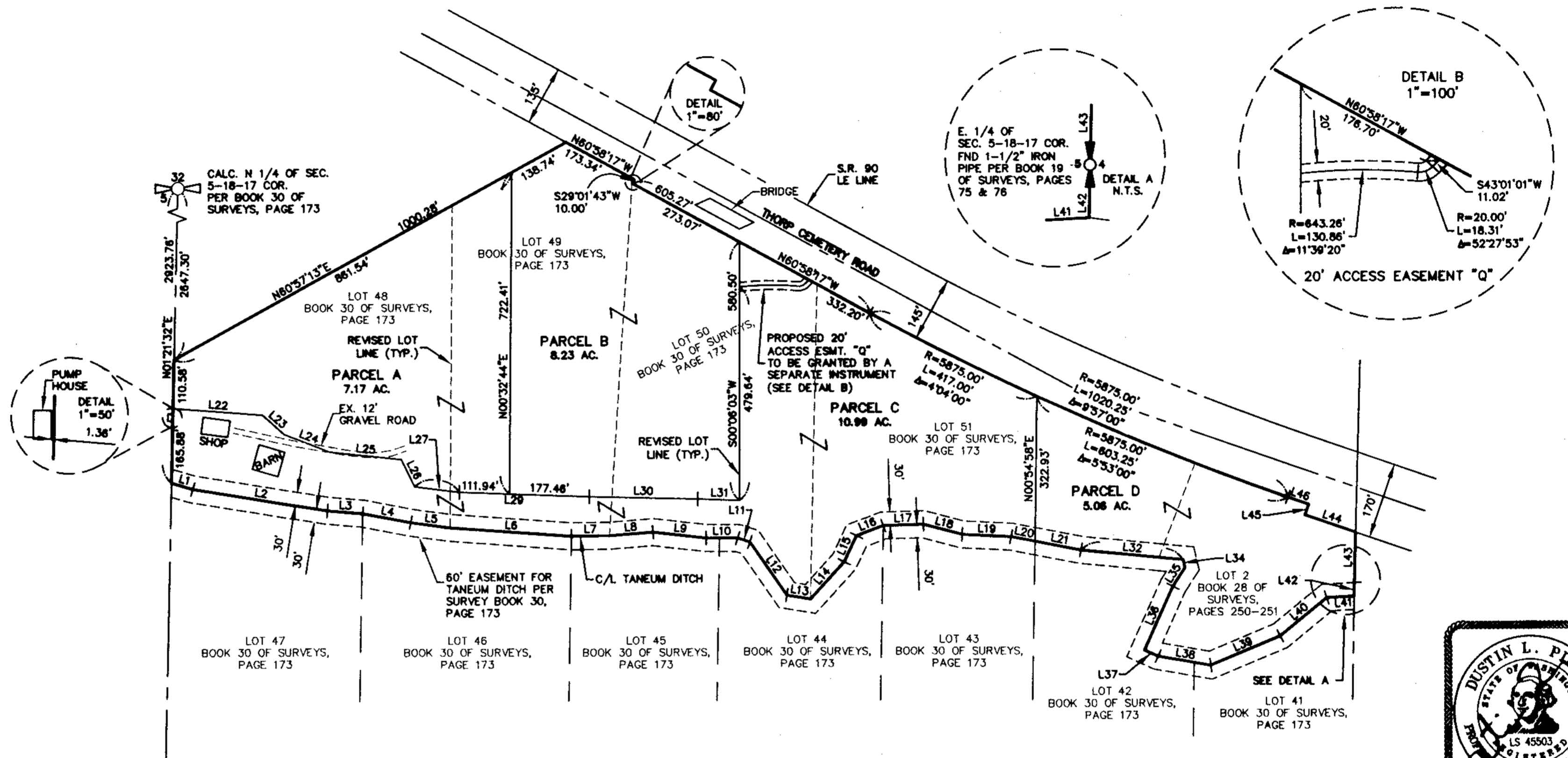

EXISTING LEGAL DESCRIPTIONS:

PARCELS 48, 49, 50 AND 51 OF THAT CERTAIN SURVEY AS RECORDED OCTOBER 25, 2004, IN BOOK 30 OF SURVEYS, PAGE 173, UNDER AUDITOR'S FILE NUMBER 200410250003, RECORDS OF KITITAS COUNTY, WASHINGTON; BEING A PORTION OF THE EAST HALF OF SECTION 5, TOWNSHIP 18 NORTH, RANGE 17 EAST, W.M., IN THE COUNTY OF KITITAS, STATE OF WASHINGTON.

AND

LOT 2 OF THAT CERTAIN SURVEY AS RECORDED JUNE 3, 2003, IN BOOK 28 OF SURVEYS, PAGES 250 & 251, UNDER AUDITOR'S FILE NUMBER 200306030018, RECORDS OF KITITAS COUNTY, WASHINGTON; BEING A PORTION OF THE EAST HALF OF SECTION 5, TOWNSHIP 18 NORTH, RANGE 17 EAST, W.M., IN THE COUNTY OF KITITAS, STATE OF WASHINGTON.

NOTES:

- THE PURPOSE OF THIS SURVEY ILLUSTRATE KITITAS COUNTY PARCEL NUMBERS 919133, 599133, 20651, 20652 & 119133 TO FACILITATE AN APPLICATION FOR A BOUNDARY LINE ADJUSTMENT TO BE FILED WITH KITITAS COUNTY.
- FIELD WORK FOR THIS SURVEY WAS PERFORMED USING A TRIMBLE S6 SERIES TOTAL STATION.
- THIS SURVEY WAS PERFORMED WITHOUT THE BENEFIT OF A CURRENT TITLE REPORT. THEREFORE, IT DOES NOT PURPORT TO SHOW ALL EASEMENTS, ENCUMBRANCES OR RESTRICTIONS OF RECORD OR OTHERWISE.
- FOR ADDITIONAL SURVEY INFORMATION AND THE BASIS OF BEARINGS, SEE THE FOLLOWING SURVEYS OF RECORD:
 - BOOK 30 OF SURVEYS, PAGE 173, A.F.N.: 200410250003
 - BOOK 28 OF SURVEYS, PAGES 250 & 251, A.F.N.: 200306030018
 - BOOK 19 OF SURVEYS, PAGES 75 & 76, A.F.N.: 559202
- AND THE SURVEYS REFERENCED THEREON, ALL RECORDS OF KITITAS COUNTY, STATE OF WASHINGTON.
- IT WAS NOT WITHIN THE SCOPE OF THIS PROJECT TO SET THE LOT CORNERS FOR THE PARCELS SHOWN HEREON.

LEGEND

- QUARTER CORNER, AS NOTED
- QUARTER CORNER, AS NOTED

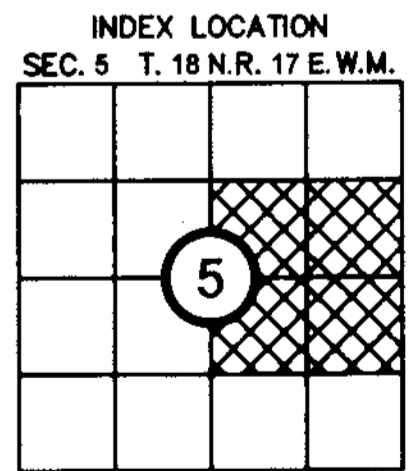
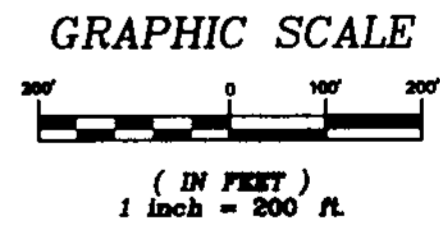

RECORDER'S CERTIFICATE 201505060025

FILED FOR RECORD THIS 6 DAY OF MAY 2015 AT 4:28 P.

IN BOOK 39 OF SURVEYS AT PAGE 156 AT THE REQUEST OF

DUSTIN L. PIERCE
 SURVEYOR'S NAME

JERALD V. PETTIT
 County Auditor

SURVEYOR'S CERTIFICATE

THIS MAP CORRECTLY REPRESENTS A SURVEY MADE BY ME OR UNDER MY DIRECTION IN CONFORMANCE WITH THE REQUIREMENTS OF THE SURVEY RECORDING ACT AT THE REQUEST OF FRANK RAGLAND

IN MAY 2015

Dustin L. Pierce 5/6/15
 DUSTIN L. PIERCE DATE

CERTIFICATE NO. 45503

Encompass
 ENGINEERING & SURVEYING

Western Washington Division
 165 NE Juniper Street, Suite 201 • Issaquah, WA 98027 • Phone: (425) 392-0250 • Fax: (425) 391-3055

Eastern Washington Division
 407 Swifwater Blvd. • Cle Elum, WA 98922 • Phone: (509) 674-7433 • Fax: (509) 674-7419

BOUNDARY LINE ADJUSTMENT		
PREPARED FOR		
FRANK RAGLAND		
A PORTION OF THE EAST 1/2 OF SECTION 5,		
TOWNSHIP 18 N., RANGE 17 E., W.M.		
KITITAS COUNTY	WASHINGTON	
DWN BY	DATE	JOB NO.
G. WEISER	05/2015	045881
CHKD BY	SCALE	SHEET
D. PIERCE	1"=200'	1 OF 1